

EXISTING NON-CONFORMING ACCESSORY STRUCTURE LOCATION PERMITTED IN 1977, FINAL INSPECTION IN 1979 (PERMIT #46034)

EXISTING NON-CONFORMING ACCESSORY STRUCTURE LOCATION PERMITTED & APPROVED IN 1977, FINAL INSPECTION IN 1978 (PERMIT #43558 & CONVERSION TO GARAGE IN 1979 VIA PERMIT #46034)

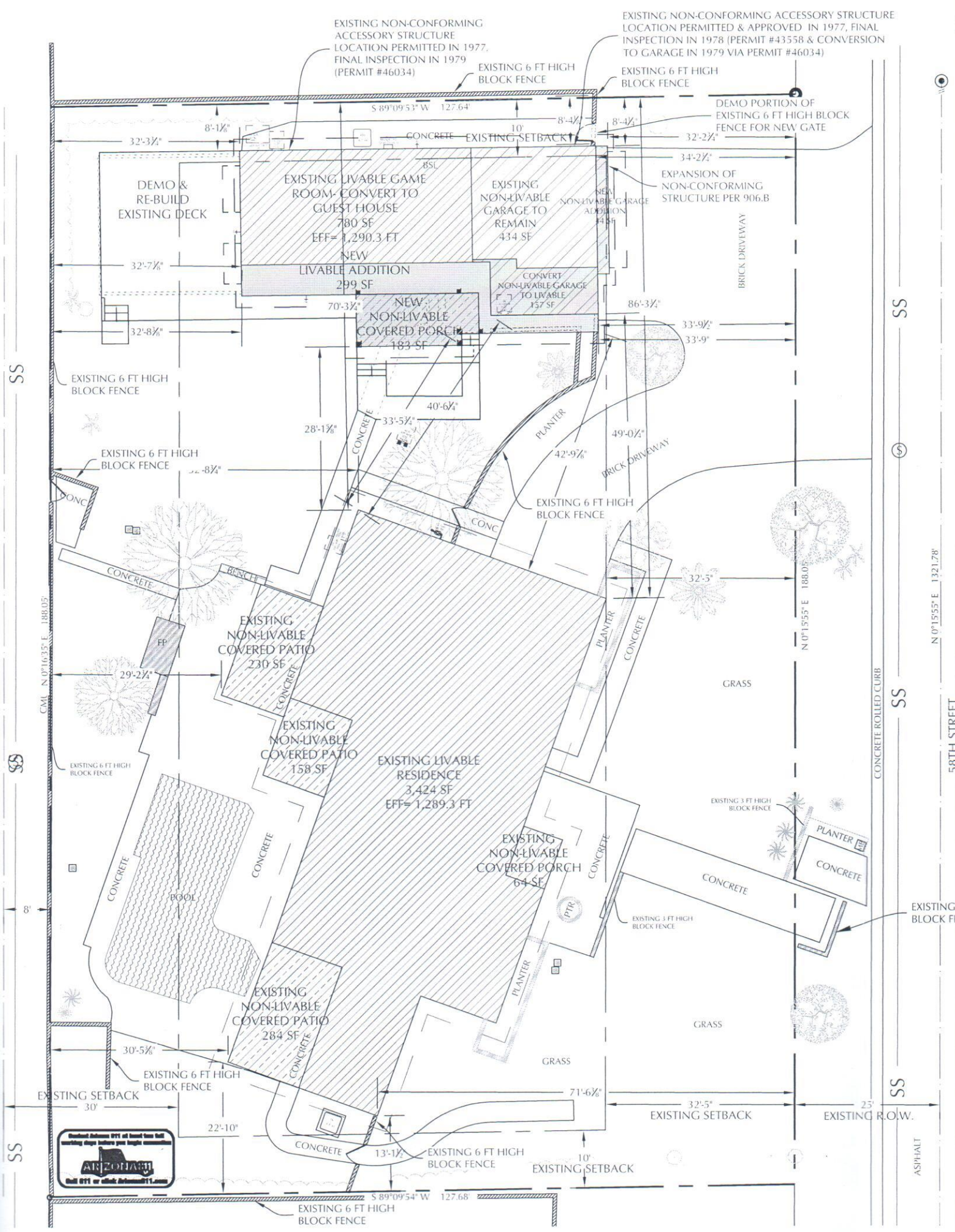

SS

SS

SS

SS

SS

SS

N 0°15'55" E 188.05'

N 0°15'55" E 1321.78'

N 0°15'55" E 188.05'

N 0°15'55" E 1321.78'

N 0°15'55" E 188.05'

N 0°15'55" E 1321.78'

N 0°15'55" E 188.05'

N 0°15'55" E 1321.78'

N 0°15'55" E 188.05'